



**Subdivision Authority Agenda  
Thursday, June 25, 2026 at 1:00pm**

**1. The Subdivision Authority will review the following proposed Subdivisions on June 25, 2026:**

**a. SDA-25-02 Azur Phase 8 (Time Extension)**

One-year time extension for SDA-25-08 Azur Phase 8 (39 Single Family Dwelling Lots, and 2 Public Utility Lots) located in S.E. ¼, Sec. 26-50-24-W4M

- *Attachments: Location Map and Tentative Subdivision Plan*

**b. SDA-25-04 Dansereau Meadows Phase 15 (Time Extension)**

One-year time extension for SDA-25-04 Dansereau Meadows Phase 15 (47 Single Side Yard Lots, 12 Single Family Dwelling Lots, and 2 Public Utility Lots) located in a portion of N.W. ¼ Sec. 34-50-24-W4M

- *Attachments: Location Map and Tentative Subdivision Plan*

**2. The Subdivision Authority's decision will be posted the week of June 29, 2026**

---

Contact the File Planner at [planning@beaumont.ab.ca](mailto:planning@beaumont.ab.ca) or 780-929-8782 for more information.

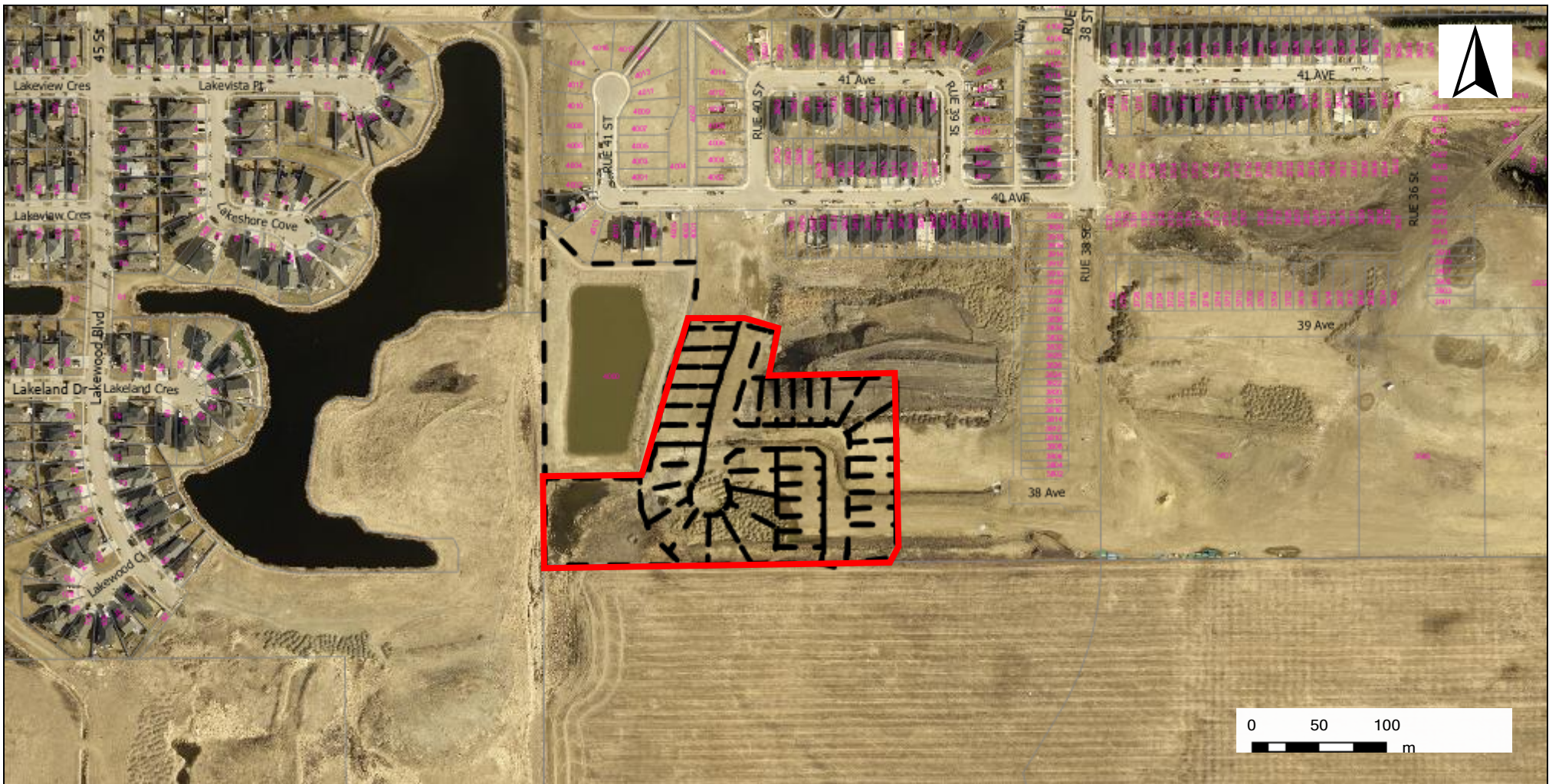

City of Beaumont  
 5600 49 Street  
 Beaumont, AB  
 T4X 1A1

### Location Map

A portion of S.E. 1/4 Sec. 26-50-24-W4M

Application No.  
 SDA-25-02

Mapped By:  
 Aleshia Ingram



Checked By:  
 Yasmin Sharp

Numeric Scale  
 1: 4285

Date  
 Wednesday, February 19, 2025

Projected Coordinate System  
 CANADA NAD 83-3TM 114

### Legend

-  Azur Stage 8
-  Registered Parcels
-  Proposed Subdivision

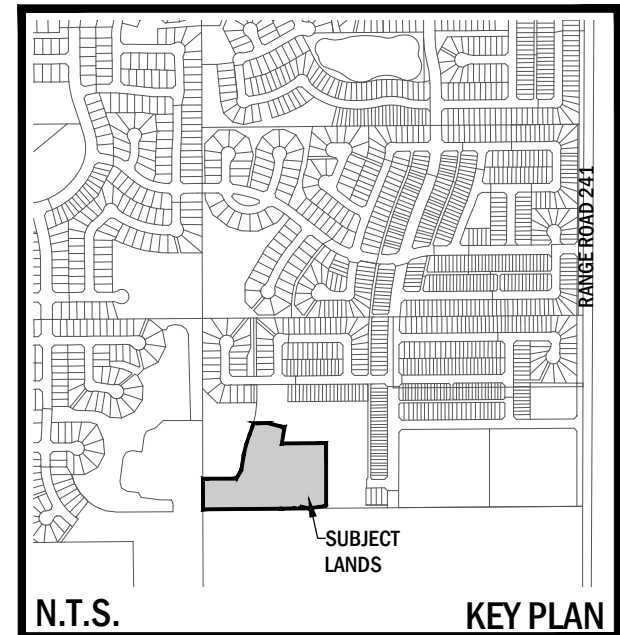
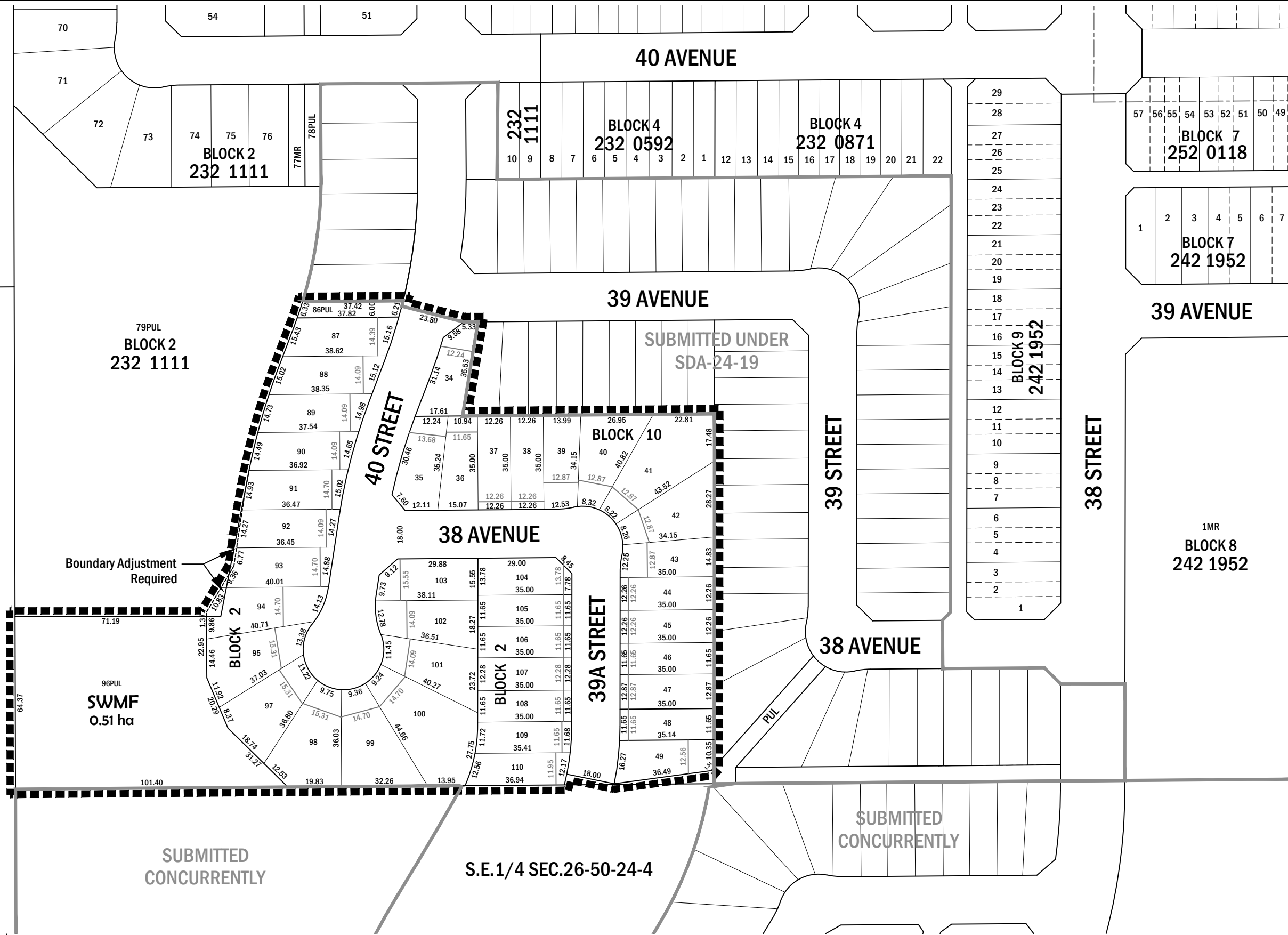

PART OF: S.E.1/4, SECTION 26, TOWNSHIP 50, RANGE 24, W4M

**NOTES:**

|  |           |
|--|-----------|
| SUBDIVISION INCLUDES AREA OUTLINED BY [Dashed Line] AND CONTAINS | = 3.24 ha |
| LOCAL ROAD   | = 0.59 ha |
| TOTAL CIRCULATION AREA   | = 0.59 ha |
| STORM WATER MANAGEMENT FACILITY                                  | = 0.51 ha |
| PUBLIC UTILITY LOT   | = 0.02 ha |
| TOTAL PUBLIC LAND DEDICATION AREA                                | = 0.53 ha |
| SINGLE FAMILY RESIDENTIAL  | = 2.12 ha |
| TOTAL RESIDENTIAL AREA   | = 2.12 ha |
| # OF SINGLE FAMILY RESIDENTIAL LOTS                              | = 39      |
| TOTAL # OF RESIDENTIAL LOTS                                      | = 39      |

**SUBDIVISION PLAN  
AZUR NEIGHBOURHOOD  
STAGE 8**

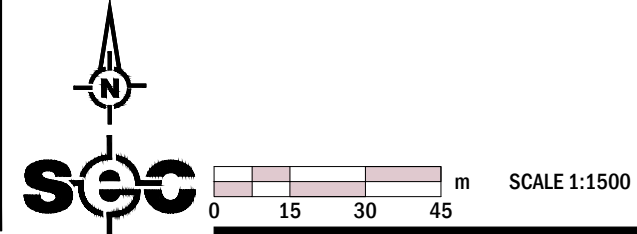



City of Beaumont  
5600 49 Street  
Beaumont, AB  
T4X 1A1

### Location Map

A portion of N.W. 1/4 Sec. 34-50-24-W4M

Application No.  
SDA-25-04

Mapped By:  
Aleshia Ingram



Checked By:  
Yasmin Sharp

Numeric Scale  
1: 6505

Date  
Friday, March 7, 2025

Projected Coordinate System  
CANADA NAD 83-3TM 114

### Legend

-  Dansereau Phase 15
-  Registered Parcels
-  Proposed Subdivision



400-10220 103 Avenue  
 Edmonton, AB T5J 0K4  
 Tel. 780.917.7000  
 www.stantec.com

Copyright Reserved  
 The Contractor shall verify and be responsible for all dimensions. DO NOT scale the drawing - any errors or omissions shall be reported to Stantec without delay.  
 The Copyrights to all designs and drawings are the property of Stantec. Reproduction or use for any purpose other than that authorized by Stantec is forbidden.

Notes  
 All distances are expressed in metres and decimals thereof.  
 Area to be subdivided outlined thus ▬▬▬ and contains approximately 6.00 hectares, including 62 residential lots.

KEY PLAN  
 SCALE 1:2500

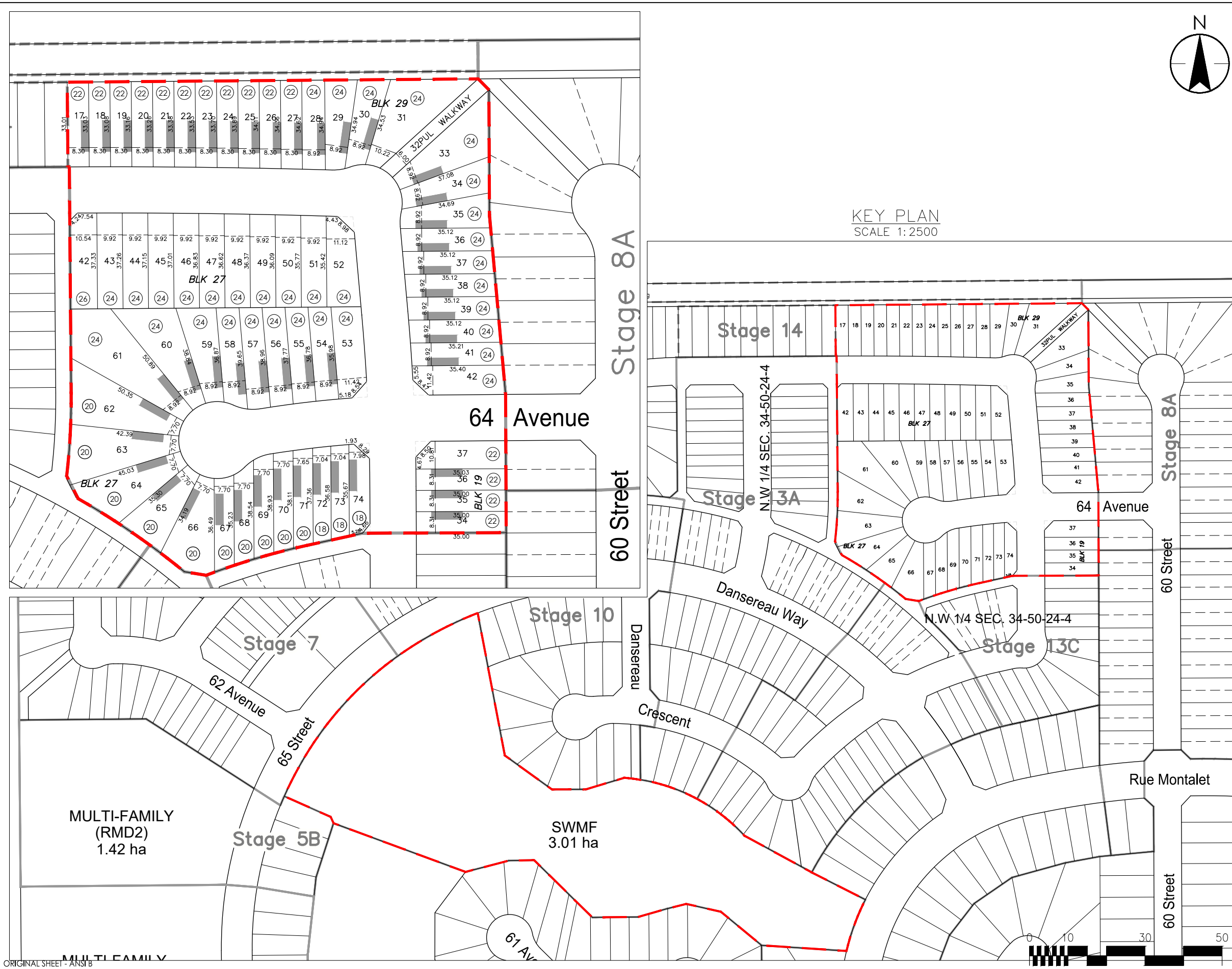

V:\1161\Promotion\1612026promo\Anthem\_Dansereau Meadows\subd\_Dansereau Meadows\_sfl15\_14jan2026.dwg  
 2026/01/14 2:22 PM By: Ciancio, Kevin

ORIGINAL SHEET - ANS1B

|   |                      |             |
|---|----------------------|-------------|
| 0   | Original submission. | 25.02.05    |
| Revision  |                      | By YY.MM.DD |
| Client/Project  |                      |             |
| ANTHEM UNITED COMMUNITIES LP  |                      |             |
| PLAN SHOWING PROPOSED SUBDIVISION OF PORTION OF N.W 1/4 SEC. 34-50-24-4 |                      |             |
| Edmonton, AB  |                      |             |
| Title   |                      |             |
| TENTATIVE PLAN OF SUBDIVISION<br>DANSEREAU MEADOWS - STAGE 15           |                      |             |
| Project No.   | Scale                |             |
| 1161 109500 KC  | 1:1000               |             |
| January 14, 2026  |                      |             |